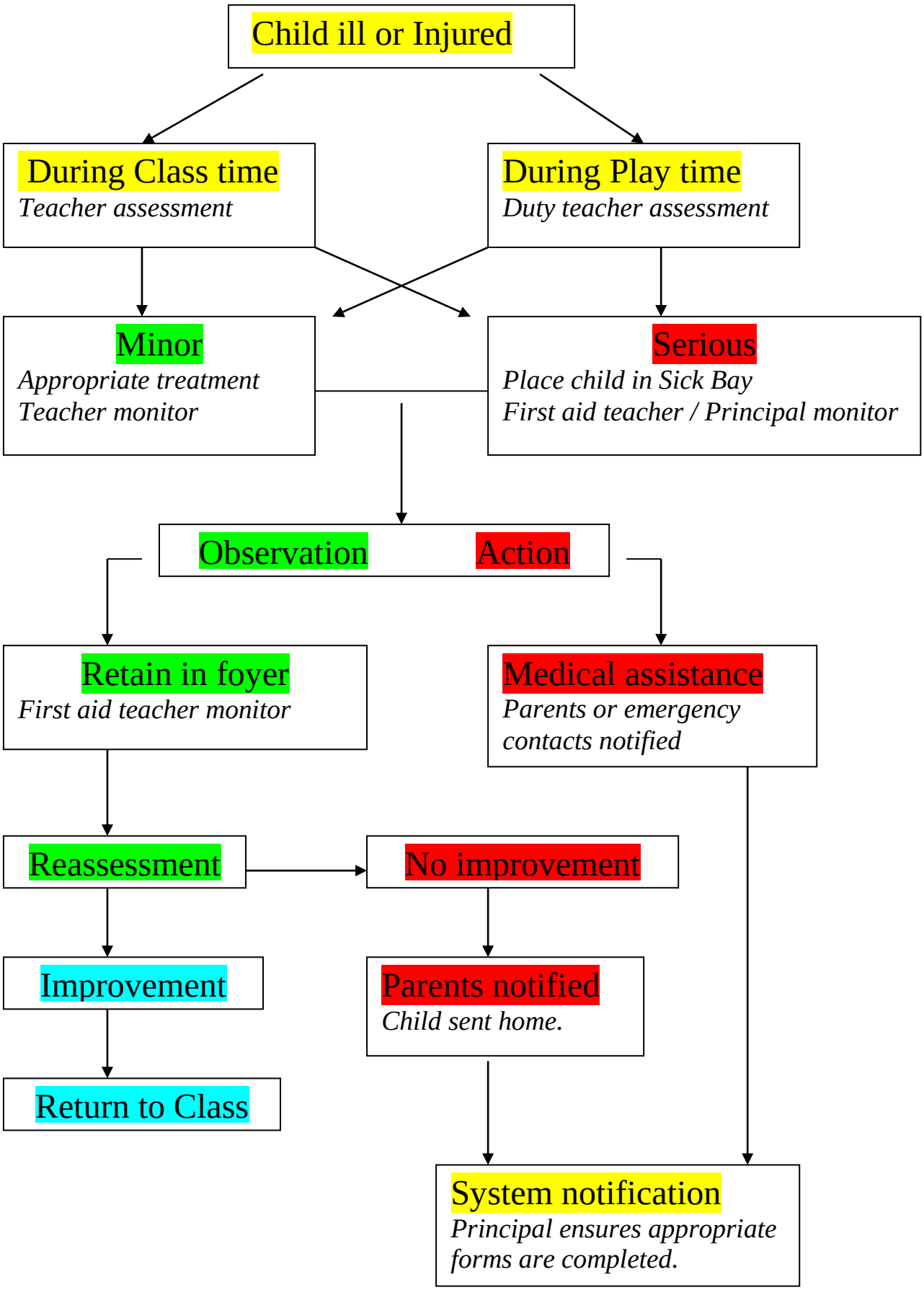Accident Procedure